

# 2<sup>ND</sup> ANNUAL BUTLER BEAR XC INVITATIONAL



**Date: Saturday, October 10, 2020**

**Location: Butler Stadium Complex in Butler, MO**

## **Schedule**

COACHES MEETING: 8:10 am in the white field house

VARSITY GIRLS (5k): 8:30 am

VARSITY BOYS (5k): 9:00 am

JV BOYS & GIRLS (5k): 9:30 am

MS BOYS & GIRLS (3200m): 10:00 am

*Races will start as close to these times as possible, even if the previous race is not finished.*

## **Fees**

\$60 per gender or \$10 per runner if less than 6 runners for high school. \$50 for middle school together. (All 4 = \$170)

## **Awards**

*All medals will be handed out in the chute.*

Varsity – Top 20 individuals, Top 2 Teams

JV – Top 10 Individuals, Top Team

Middle School – Top 10 Individuals, Top Team

## **Timing**

Kansas City Running Company will be used to chip time the race. Use the link in the email to register.

## **Packets**

Each runner will have their own individual packet that contains their bib, timing chip and 2 twist ties. Please make sure their chip is secured to their shoe with the twist ties. Coaches need to collect the chips after the each race. Turn all of them in at once to the field house. If you have registered runners that don't participate, please leave their packet in the field house to save you from keeping track of more chips.

## **Concessions**

Will not be available this year.

## **T-Shirts**

We will have t-shirts available for purchase this year for \$12!!

## **Contacts**

Jimmy Barnes, Head Coach

[James.barnes@butler.k12.mo.us](mailto:James.barnes@butler.k12.mo.us)

Jake Duvall, Activities Director

[Jake.duvall@butler.k12.mo.us](mailto:Jake.duvall@butler.k12.mo.us)



### **Meet Records**

HS Boys – 16:50 - Daelen Ackley (El Dorado Springs) (2019)

HS Girls – 21:06 - Adriana McGregor (Summit Christian) (2019)

MS Boys – 11:26 - Caleb Benton (Summit Christian) (2019)

MS Girls – 13:53 - Addison Ratliff (Weaubleau) (2019)

### **2020 Confirmed Teams Attending**

Butler – HS/MS

Carthage – HS

Clinton – HS/MS

Drexel – HS/MS

El Dorado Springs – HS/MS

Jasper – HS/MS

Kingsville – HS/MS

Lakeland – HS/MS

Lamar – HS/MS

Lutheran KC – HS

Montrose – HS/MS

Nevada – HS/MS

Pleasant Hill – HS

Ray-Pec – HS

Sheldon – HS

Sherwood – HS/MS

Stockton – HS/MS

Summit Christian – HS/MS

Warsaw – HS/MS

Weaubleau – HS/MS

### **2020 Butler XC Meet - COVID Precautions**

1. **Temperatures** – Teams should follow MSHSAA guidelines and take athletes' temperatures before loading the bus.
2. **Tent City** - Teams will setup on the practice football field. Please keep your teams in that area as much as possible when they aren't warming up, racing, watching the meet, etc. Please do not set your tents up next to the finish area. Preferably closer to the road on South side or near the bleachers on the East side.
3. **Masks** - All athletes, coaches and spectators will be asked to wear a mask for the duration of the meet. Exception is for athletes while running.
4. **Awards** - All medals will be handed out in the chute. Plaques will be given to the coaches. No awards ceremony.
5. **Timing Chips** - Normally we clip the timing chips off of shoes in the chute. However, this year coaches will need to collect them at the conclusion of each race and turn them in before they leave. They are not numbered. You just need to turn in the same amount of chips we give you.
6. **Water** - We will not be providing any water to athletes. Please be sure to have your athletes bring their own water bottles.
7. **Starting Line** – Runners should not report to their box until 5 minutes before the start of their race with their masks on. Instructions will be given by the starter, then remove their masks before the starting gun.
8. **Finish Chute** - Our finish chute is limited in size at the finish line due to the chip timing system, but it will immediately turn into a designated area in tent city where they can disperse quickly to their team tent. We also want to avoid a large gathering of fans at the finish line. Please do not set your tents up next to the finish area.
9. **Fans** – There will be no restrictions on fans, but please remind them that masks are strongly encouraged along with social distancing.

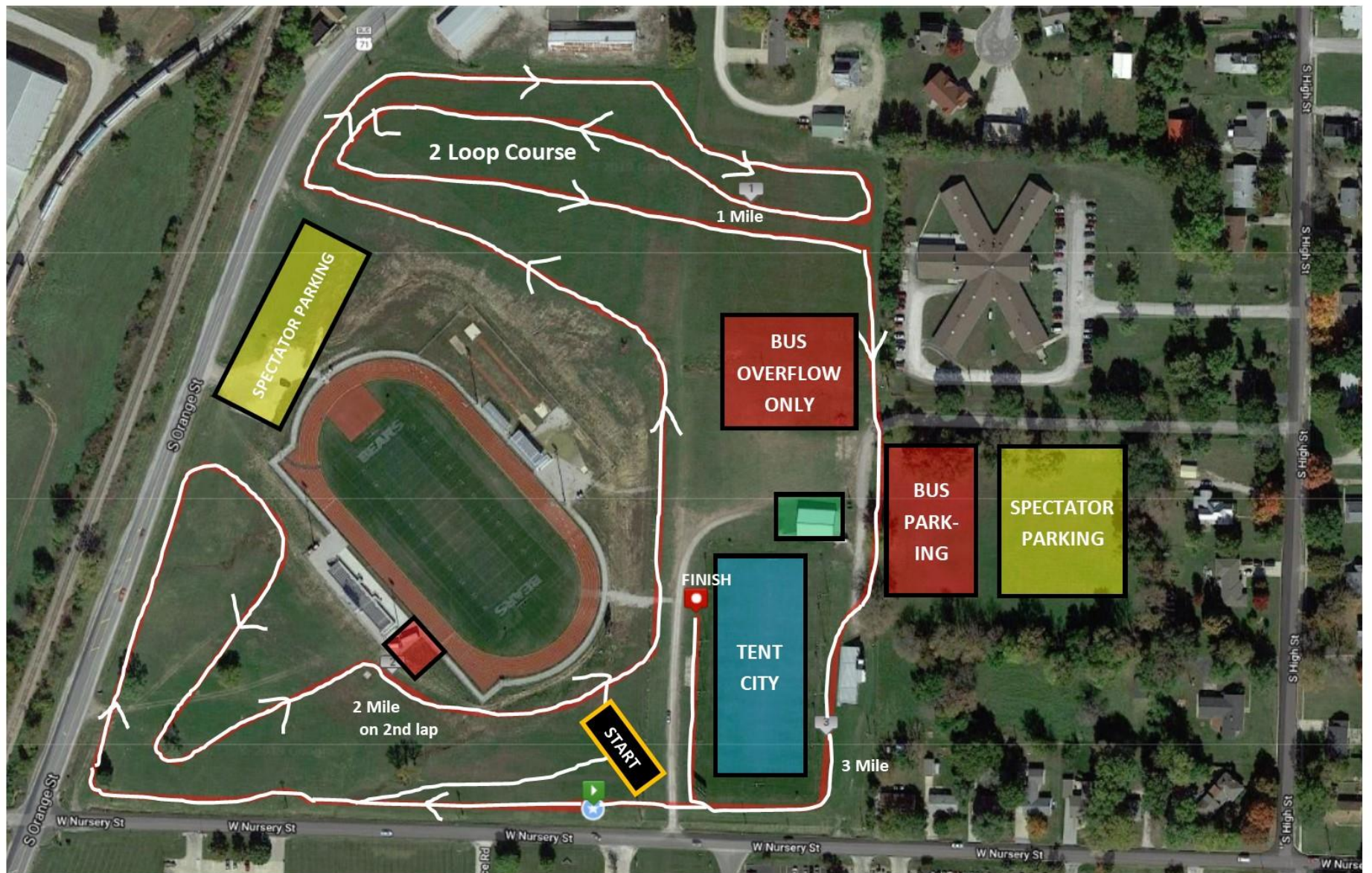

Coaches Meeting

Restrooms

BUS PARKING—Please have your bus back up to the course line making it easier for you to unload and your bus to leave.  
If the red area runs out of space, we will park you next to the MS blue course line

## High School Course Map 5000 m



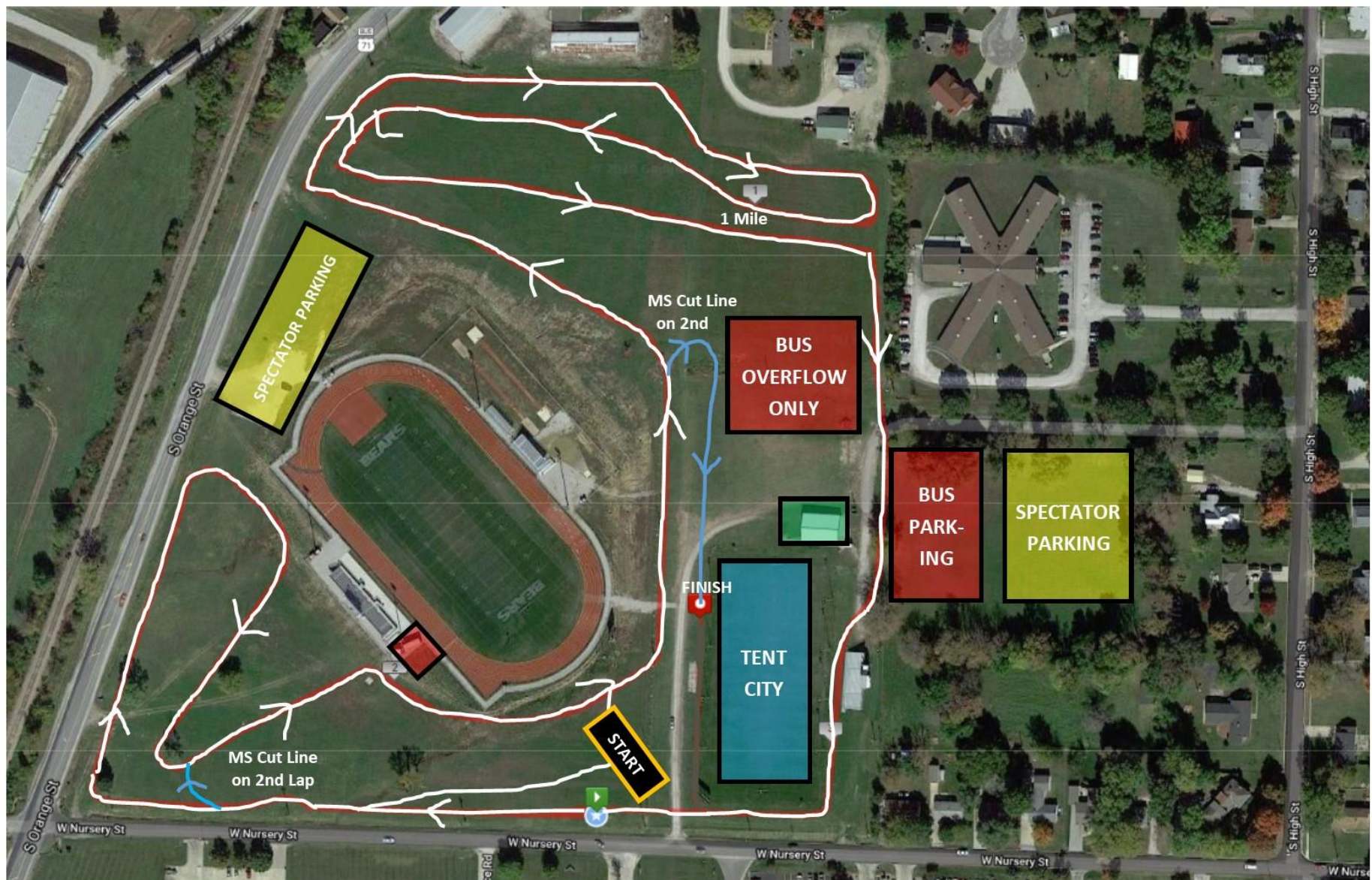

Coaches Meeting

Restrooms

BUS PARKING—Please have your bus back up to the course line making it easier for you to unload and your bus to leave.  
If the red area runs out of space, we will park you next to the MS blue course line

## Middle School Course Map 3200 m