



**Lawrence County Sheriff's Office  
Event Briefing**

**JESSE OWENS CLASSIC**

**XC**

**10/05/2019**

**OAKVILLE INDIAN MOUNDS**

## **Synopsis:**

**The Lawrence County Sheriff's Office conducted a review of event related issues and concerns. Command staff held a planning meeting with event coordinators to discuss the upcoming Jesse Owens Classic event. The Sheriff's Office has completed a hazard analysis, site safety plan, traffic safety/flow plan and coordinated with Emergency Management.**

**The following pages are a section of an incident briefing packet.**

**Please note additional officers will be on-site for future events to ensure a safe, efficient, fun, and successful event experience.**

**Sheriff's Office contact:**

**Chief Deputy Timothy G. Sandlin**

**256-974-2500**

**[tsandlin@sheriff.lawrencecountyal.gov](mailto:tsandlin@sheriff.lawrencecountyal.gov)**

## INCIDENT BRIEFING (ICS 201)

<b>1. Incident Name:</b> JESSE OWENS CLASSIC	<b>2. Incident Number:</b> 100519	<b>3. Date/Time Initiated:</b> Date: 10/5/19      Time: 05:30 HRS
<b>4. Map/Sketch</b> (include sketch, showing the total area of operations, the incident site/area, impacted and threatened areas, overflight results, trajectories, impacted shorelines, or other graphics depicting situational status and resource assignment):  SEE ATTACHED MAPS AND SKETCH  PUBLIC SAFETY COMMAND POST WILL BE IN PARKING LOT IN BY MUSEUM.		
<b>5. Situation Summary and Health and Safety Briefing</b> (for briefings or transfer of command): Recognize potential incident Health and Safety Hazards and develop necessary measures (remove hazard, provide personal protective equipment, warn people of the hazard) to protect responders from those hazards.  Hazards identified include, but not limited to; traffic safety/flow, inclement weather, heat injuries, site security, and other medical emergencies. Steps have been taken to work event organizers, stakeholders, public safety agencies to mitigate identified hazards through planning and review.		
<b>6. Prepared by:</b> Name: <u>Tim Sandlin</u> Position/Title: <u>Chief Deputy</u> Signature: 		
ICS 201, Page 1	Date/Time: <u>9/25/2019 10:45 a.m.</u>	

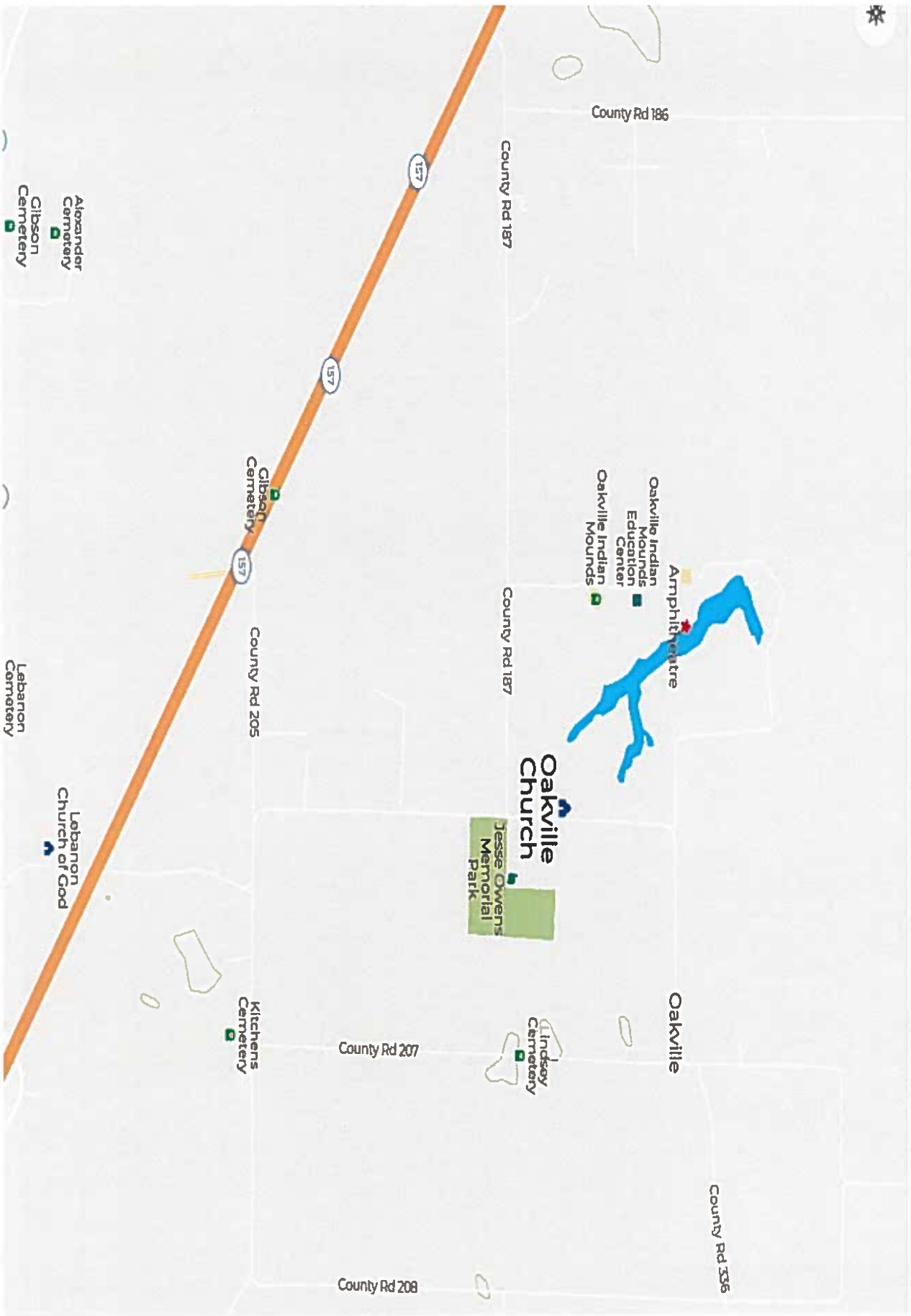

County Rd 186

County Rd 187

157

157

Gibson Cemetery

County Rd 205

County Rd 187

Oakville Indian Mounds Education Center  
Oakville Indian Mounds

Amphitheatre

Oakville Church

Jesse Owens Memorial Park

Oakville

Lindsey Cemetery

County Rd 207

Kitchens Cemetery

County Rd 356

County Rd 208

Alexander Cemetery  
Gibson Cemetery

Lebanon Cemetery

Lebanon Church of God

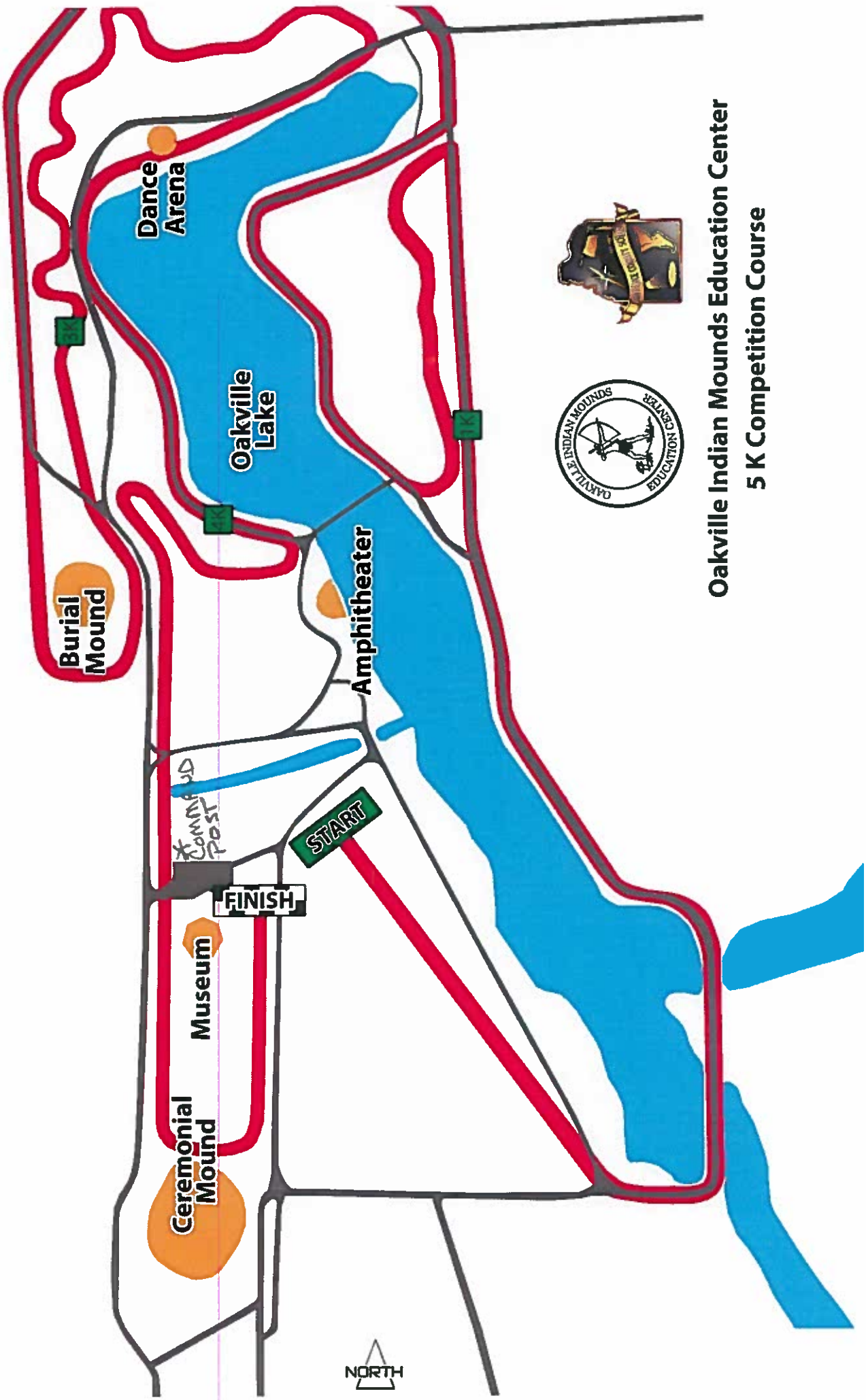

**Oakville Indian Mounds Education Center  
5 K Competition Course**



# Cross Country Race Information



Start  
Finish

Museum

Volunteer lot

Start Lot

ML

Trash Lot

Overflow Lot

Bases

Duck Pond Lot

Park Entrance

exit

over flow entrance

entrance bases

miles to County Road 157

## Oakville Indian Mounds Park and Museum

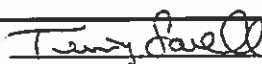

## SAFETY MESSAGE/PLAN (ICS 208)

<b>1. Incident Name:</b> Jesse Owens Classic	<b>2. Operational Period:</b> Date From: 10/05/19 Time From: 6:00 a.m.	Date To: 10/05/19 Time To: 1:00 p.m.
<b>3. Safety Message/Expanded Safety Message, Safety Plan, Site Safety Plan:</b>  A planning meeting of command staff and stakeholders was conducted on 09/24/19 at 6:00 p.m. at the Lawrence County Sheriff's Office.  The Lawrence County Sheriff's Office will conduct an operational safety assessment along with risk analysis for the Jesse Owens Classic cross country event to be held on 10/05/19 at the Oakville Indian Mounds.  The Sheriff's Office will complete a hazard mitigation plan based upon the risk assessments.  The Sheriff's Office will provide additional officers for the event on 10/05/19 than previously assigned to cross country events. Additional deputies will focus on safety as it relates to ensuring traffic flow within the community and event area.  The Sheriff's Office will coordinate with Emergency Management, Emergency Medical Services, as well as other public safety agencies and assets to ensure a safe and efficient event.		
<b>4. Site Safety Plan Required?</b> Yes <input checked="" type="checkbox"/> No <input type="checkbox"/> <b>Approved Site Safety Plan(s) Located At:</b>		
<b>5. Prepared by:</b> Name: T. Sandlin      Position/Title: Chief Deputy      Signature: 		
ICS 208	IAP Page _____	Date/Time: 09/25/19 10:30 a.m.

# INCIDENT BRIEFING (ICS 201)

<b>1. Incident Name:</b> JESSE OWENS CLASSIC	<b>2. Incident Number:</b> 100519	<b>3. Date/Time Initiated:</b> Date: 10/5/19      Time: 05:30 HRS
---	--------------------------------------	--

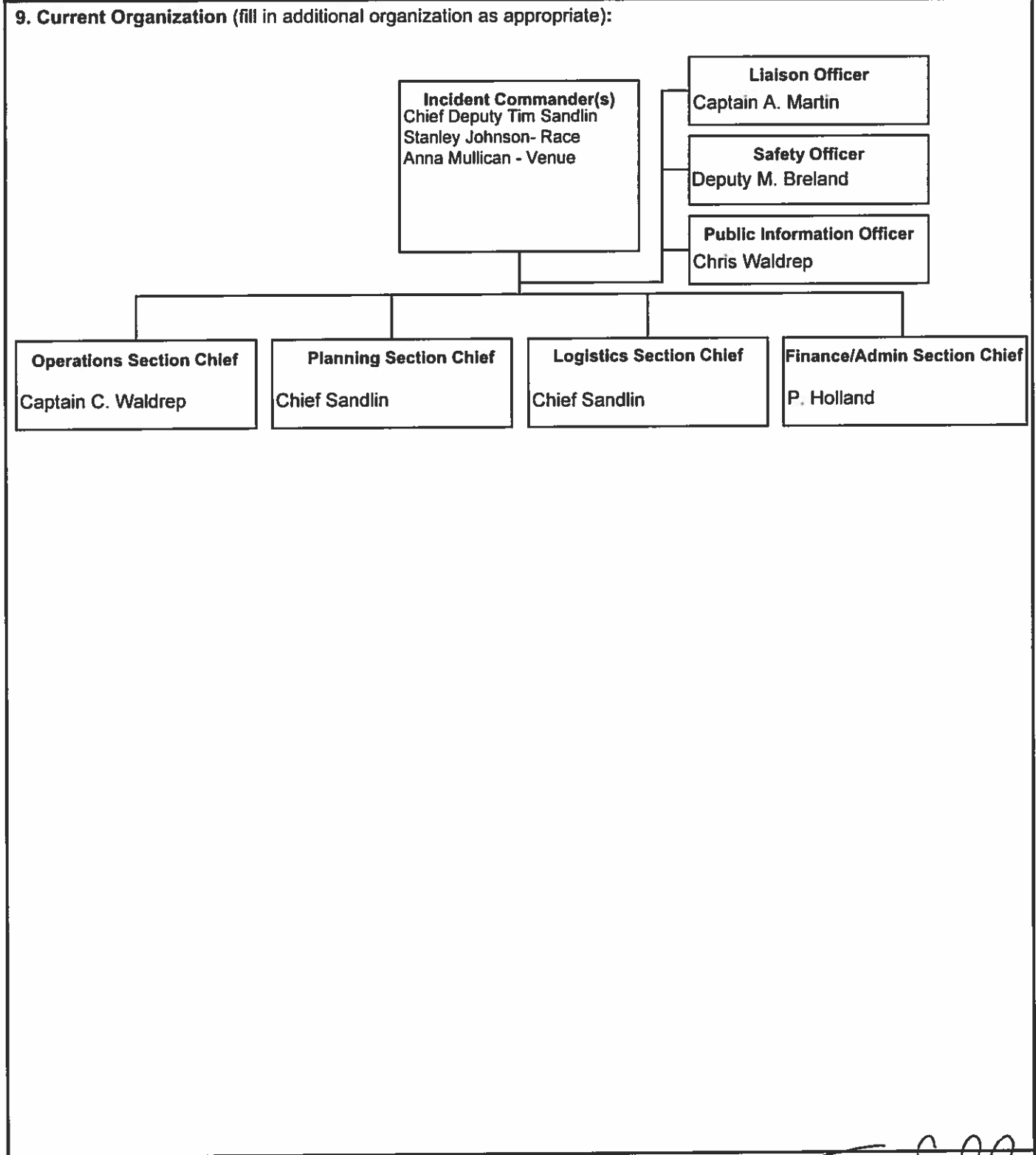

<b>6. Prepared by: Name:</b> <u>Tim Sandlin</u>	<b>Position/Title:</b> <u>Chief Deputy</u>	<b>Signature:</b>
<b>ICS 201, Page 3</b>	<b>Date/Time:</b> <u>09/25/2019 11:00 a.m.</u>	